

**1 SANCTUARY - NORTH ELEVATION**  
1/16" = 1'-0"

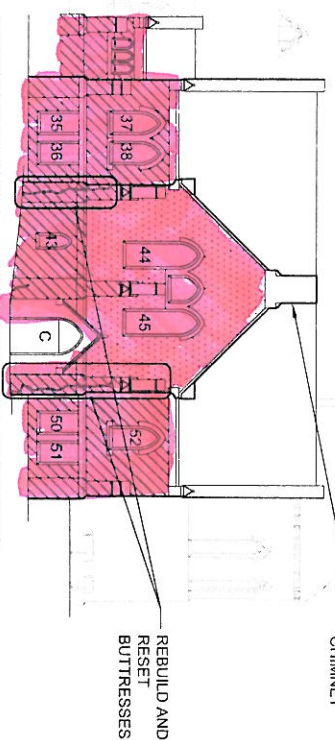

**2 PARISH HALL - NORTH ELEVATION**  
1/16" = 1'-0"

- GENERAL NOTES:**
- RECENT COPPER GUTTERS & DOWNSPOUTS (C. 2005) APPEAR TO BE UNDERSIZED. THEY APPEAR TO BE REPLICATED ORIGINAL (HISTORIC) PROFILE SIZE.
  - RECOMMEND RAIL SNOWGUARDS WORN & PEELING PAINT AT ALL WINDOW AND DOOR SURROUNDS
  - ALMOST ALL WOOD STOPS CRUDELY MODIFIED TO ACCOMMODATE PLEXIGLASS PANELS

**DRAWING KEY:**  
MASONRY POINTING NEED:  
IMMEDIATE  
WITHIN 5 YEARS  
WITHIN 10 YEARS

- EFFLORESCENCE
- CRACK
- MISSING SLATE
- SLIPPING SLATE
- CHIPPED SLATE

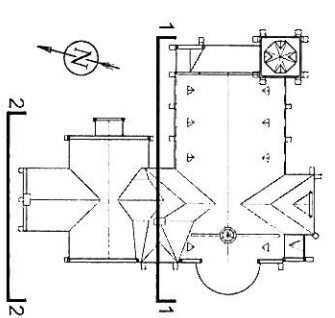

**ST. JOHN'S  
EPISCOPAL  
CHURCH**  
REVERE ST  
JAMAICA PLAIN, MA

Architect:  
menders, torrey & spencer, inc.  
architecture ■ preservation  
123 North Washington Street  
Boston, MA 02114  
T. 617.227.1477  
F. 617.227.2854  
www.mendersarchitects.com

ISSUE:	
REVISIONS:	

Date: OCTOBER 1, 2010  
Scale:  
Drawn by:  
Checked by:  
Project Number: 1012.00

Do not scale the drawings. All dimensions shall be confirmed prior to construction. The contractor shall immediately report any discrepancies to the architect.

LINE ITEM FOR STONE LIGHTER.  
LABEL ZONES BLANK.

**ST. JOHN'S  
EPISCOPAL  
CHURCH**

REVERE ST  
JAMAICA PLAIN, MA

Architect:  
**mendler, torrey & spencer, inc.**  
architecture ■ preservation  
123 North Washington Street  
Boston, MA 02114  
T. 617.227.1477  
F. 617.227.2654  
www.mendlersarchitects.com

ISSUE:	
REVISIONS:	
Date:	OCTOBER 1, 2010
Scale:	
Drawn by:	
Checked by:	
Project Number:	1012.00

Do not scale the drawings. All dimensions shall be confirmed prior to construction. The contractor shall immediately report any discrepancies to the architect.

- GENERAL NOTES:**
- RECENT COPPER GUTTERS & DOWNSPOUTS (C. 2005) APPEAR TO BE UNDERSIZED. THEY APPEAR TO BE REPLICATED ORIGINAL (HISTORIC) PROFILE SIZE.
  - RECOMMEND RAIL SNOWGUARDS WORK & PEELING PAINT AT ALL WINDOW AND DOOR SURROUNDS ALMOST ALL WOOD STOPS CRUDELY MODIFIED TO ACCOMMODATE PLEXIGLASS PANELS

**DRAWING KEY:**

**MASONRY POINTING NEED:**

- IMMEDIATE WITHIN 5 YEARS WITHIN 10 YEARS

- CRACK EFFLORESCENCE
- MISSING SLATE
- SLIPPING SLATE
- CHIPPED SLATE

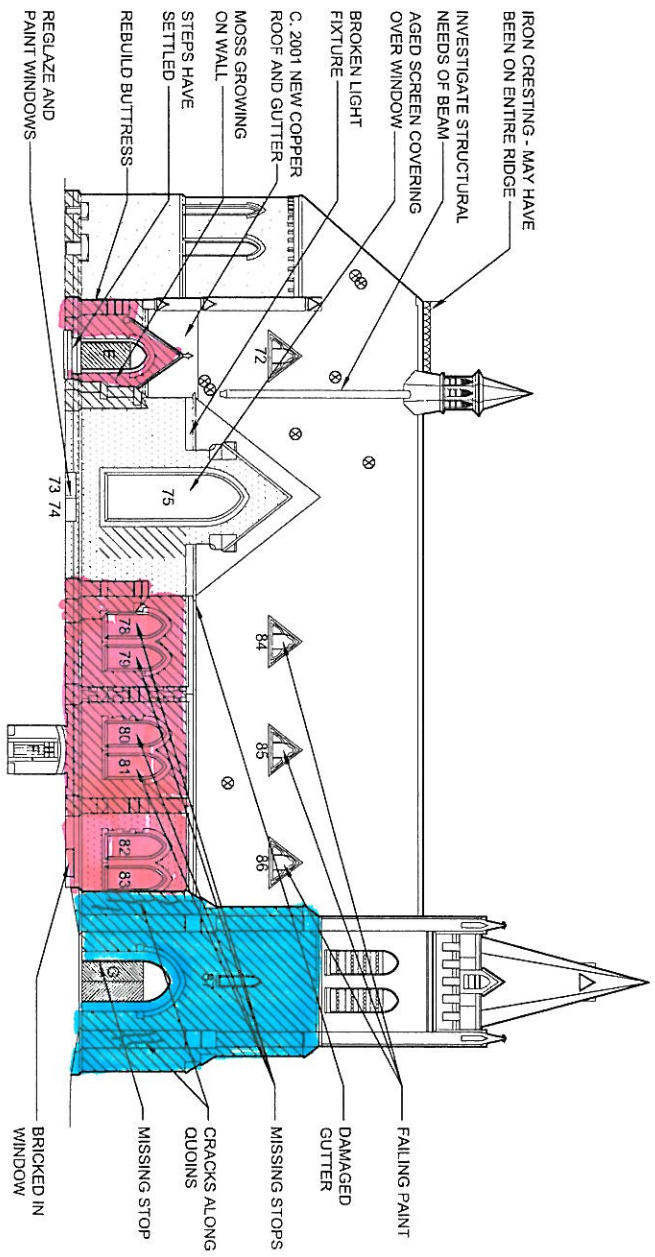
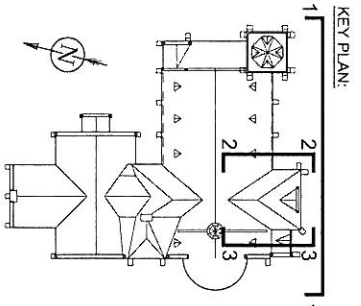

**1 SOUTH ELEVATION**  
1/16" = 1'-0"

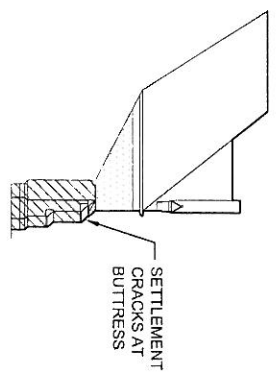

**2 PARTIAL WEST ELEVATION**  
1/16" = 1'-0"

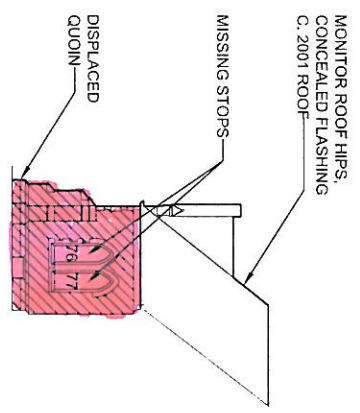

**3 PARTIAL EAST ELEVATION**  
1/16" = 1'-0"

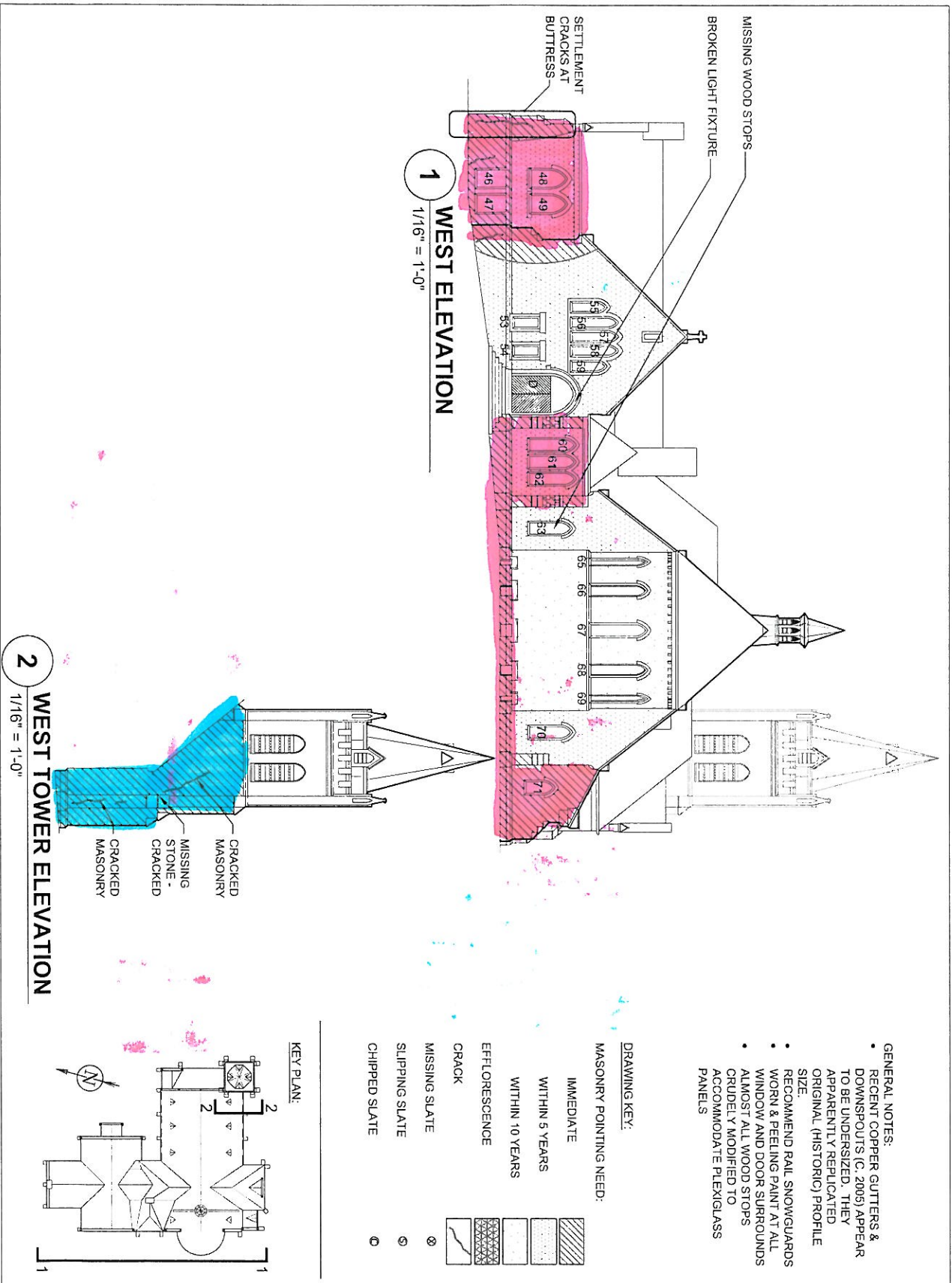

**1**  
WEST ELEVATION  
1/16" = 1'-0"

**2**  
WEST TOWER ELEVATION  
1/16" = 1'-0"

- GENERAL NOTES:**
- RECENT COPPER GUTTERS & DOWNSPOUTS (C. 2005) APPEAR TO BE UNDERSIZED. THEY APPARENTLY REPLICATED ORIGINAL (HISTORIC) PROFILE SIZE.
  - RECOMMEND RAIL SNOWGUARDS WORN & PEELING PAINT AT ALL WINDOW AND DOOR SURROUNDS
  - ALMOST ALL WOOD STOPS CRUDELY MODIFIED TO ACCOMMODATE PLEXIGLASS PANELS

- DRAWING KEY:**
- MASONRY POINTING NEED:**
- IMMEDIATE
  - WITHIN 5 YEARS
  - WITHIN 10 YEARS
- EFFLORESCENCE**
- CRACK**
- MISSING SLATE**
- SLIPPING SLATE**
- CHIPPED SLATE**

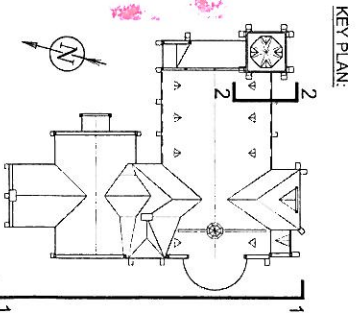

**ST. JOHN'S  
EPISCOPAL  
CHURCH**  
REVERE ST  
JAMAICA PLAIN, MA

Architect:  
merridens, jorrey & spencer, inc.  
architecture ■ preservation

123 North Washington Street  
Boston, MA 02114  
1.617.227.1477  
1.617.227.2554  
www.merridensarchitects.com

ISSUE:	
REVISIONS:	
Date:	OCTOBER 1, 2010
Scale:	
Drawn by:	
Checked by:	
Project Number:	1012.00

Do not scale the drawings. All dimensions shall be confirmed prior to construction. The contractor shall immediately report any discrepancies to the architect.

**ST. JOHN'S  
EPISCOPAL  
CHURCH**  
REVERE ST  
JAMAICA PLAIN, MA

Architect:  
menders, lorrey & spencer, inc.  
architecture ■ preservation  
123 North Washington Street  
Boston, MA 02114  
1. 617.227.1477  
1. 617.227.2654  
www.mendersarchitects.com

ISSUE:	
REVISIONS:	
Date:	OCTOBER 1, 2010
Scale:	
Drawn by:	
Checked by:	
Project Number:	101200

Do not scale the drawings. All dimensions shall be confirmed prior to construction. The contractor shall immediately report any discrepancies to the architect.

- GENERAL NOTES:**
- RECENT COPPER GUTTERS & DOWNSPOUTS (C. 2005) APPEAR TO BE UNDERSIZED. THEY APPARENTLY REPLICATED ORIGINAL (HISTORIC) PROFILE SIZE.
  - RECOMMEND RAIL SNOWGUARDS WORN & PEELING PAINT AT ALL WINDOW AND DOOR SURROUNDS
  - ALMOST ALL WOOD STOPS CRUDELY MODIFIED TO ACCOMMODATE PLEXIGLASS PANELS

**DRAWING KEY:**

- MASONRY POINTING NEED:
- IMMEDIATE WITHIN 5 YEARS
  - WITHIN 10 YEARS
- EFFLORESCENCE
- CRACK
- MISSING SLATE
- SLEEPING SLATE
- CHIPPED SLATE

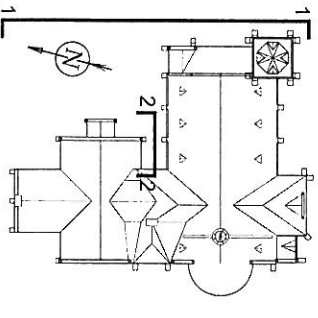

**1 EAST ELEVATION**  
1/16" = 1'-0"

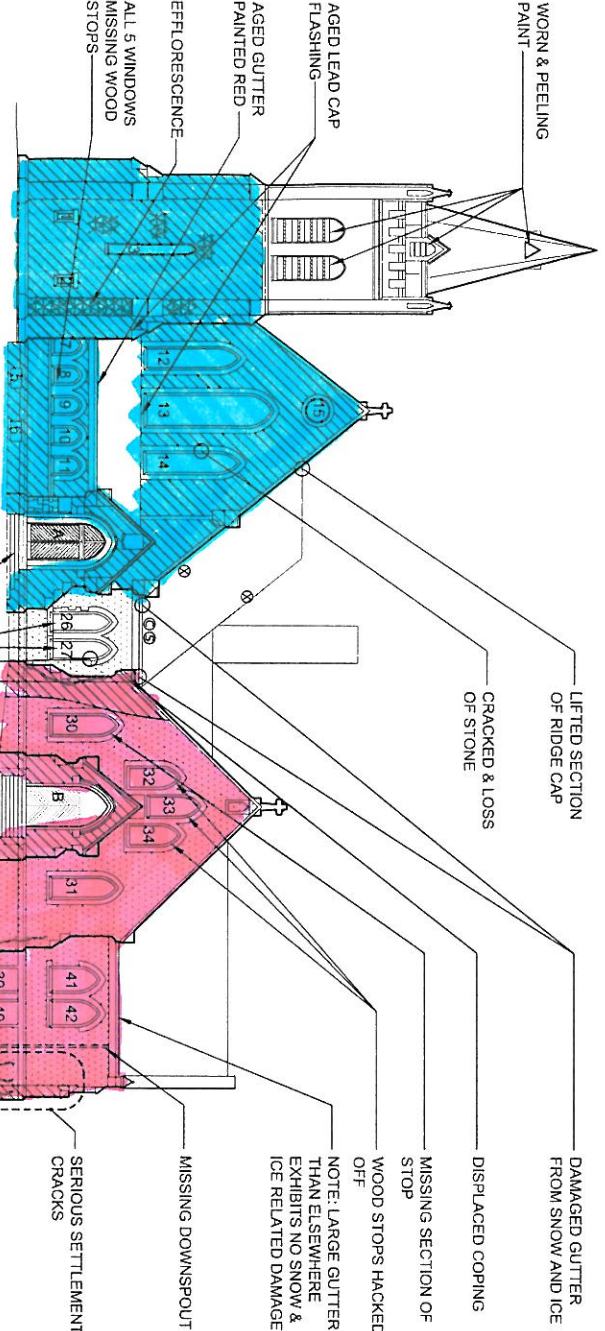

**2 PARTIAL SOUTH ELEVATION**  
1/16" = 1'-0"

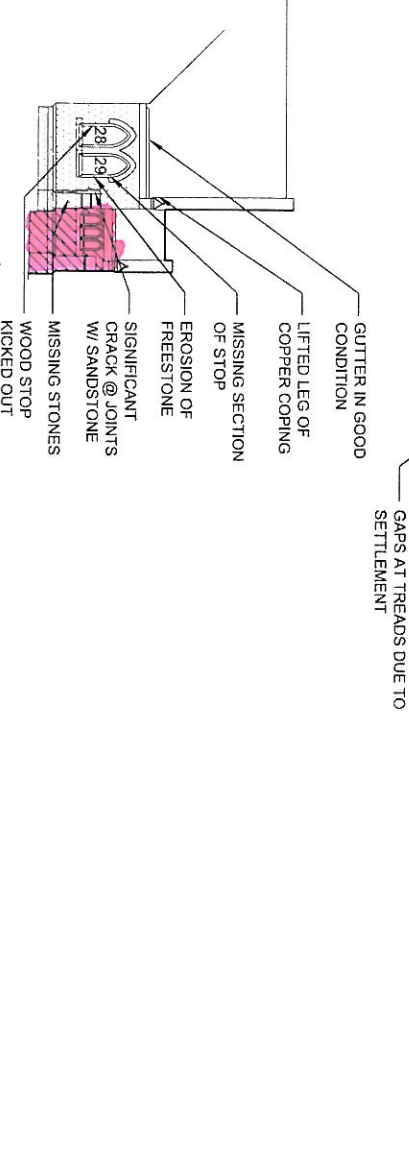

WORN & PEELING PAINT  
AGED LEAD CAP FLASHING  
AGED GUTTER PAINTED RED  
EFFLORESCENCE  
ALL 5 WINDOWS MISSING WOOD STOPS  
LIFTED SECTION OF RIDGE CAP  
CRACKED & LOSS OF STONE  
DAMAGED GUTTER FROM SNOW AND ICE  
DISPLACED COPING  
MISSING SECTION OF STOP  
WOOD STOPS HACKED OFF  
NOTE: LARGE GUTTER EXHIBITS NO SNOW & ICE RELATED DAMAGE  
WOOD STOPS HACKED OFF  
SERIOUS SETTLEMENT  
MISSING DOWNSPOUT  
CRACKED STONE  
WOOD STOPS HACKED OFF  
GAPS AT TREADS DUE TO SETTLEMENT  
GUTTER IN GOOD CONDITION  
LIFTED LEG OF COPPER COPING  
MISSING SECTION OF STOP  
EROSION OF FREESTONE  
SIGNIFICANT CRACK @ JOINTS W/ SANDSTONE  
MISSING STONES  
WOOD STOP KICKED OUT